

Liberty Utilities (Missouri Water) LLC.

d/b/a Liberty Utilities

Name of Issuing Corporation

FOR – Moore Bend Subdivision

Near Cedarcreek, Taney County, MO

Community, Town or City

ADOPTION NOTICE

Pursuant to authority granted by the Missouri Public Service Commission in File No. WM-2018-0023, Liberty Utilities (Missouri Water) LLC. d/b/a Liberty Utilities hereby adopts, ratifies and makes its own, in every respect as if the same had been originally filed by it, all tariffs filed with the Public Service Commission, State of Missouri, by Moore Bend Water Utility, LLC.

DATE OF ISSUE: August 27, 2018
month day year

ISSUED BY: Chris Krygier
name of officer

DATE EFFECTIVE: September 22, 2018
~~September 26, 2018~~
month day year

Director, Rates & Regulatory Affairs **FILED** Joplin, MO
title address

Missouri Public
Service Commission
WM-2018-0023; YW-2019-0033

Liberty Utilities (Missouri Water) LLC.

FOR – Moore Bend Subdivision

d/b/a Liberty Utilities

Near Cedarcreek, Taney County, MO

Name of Issuing Corporation

Community, Town or City

RULES GOVERNING RENDERING OF
WATER SERVICE

LIBERTY UTILITIES (MISSOURI WATER) LLC
D.B.A. LIBERTY UTILITIES

SCHEDULE OF RATES, RULES AND REGULATIONS
AND CONDITIONS OF SERVICE
GOVERNING THE PROVISION AND TAKING OF WATER SERVICE

DATE OF ISSUE: August 27, 2018
month day year

DATE EFFECTIVE: September 22, 2018
~~September 26, 2018~~
month day year

ISSUED BY: Chris Krygier
name of officer

Director, Rates & Regulatory Affairs **FILED** Joplin, MO
title address

Missouri Public
Service Commission
WM-2018-0023; YW-2019-0033

Name of Utility: Moore Bend Water Utility, LLC
Service Area: Moore Bend Subdivision, Taney County, MO

Rules and Regulations Governing Rendering of
Water Service

INDEX

Sheet No.

- 1 Index
2 Map of Service Area
3 Legal Description of Service Area
4 Schedule of Rates
5 Schedule of Service Charges

	Rule No.	Rule Title
71.	Definitions
102.	General Rules and Regulations
113.	Company Employees and Customer Relations
124.	Applications for Service
135.	Inside Piping and Water Service Lines
166.	Improper or Excessive Use
177.	Discontinuance of Service by Company
228.	Termination of Water Service at Customer's Request
239.	Interruptions in Service
2410.	Bills for Service
2811.	Meters and Meter Installations
3112.	Meter Tests and Test Fees
3213.	Bill Adjustments Based on Meter Tests
3314.	Extension of Water Mains

- * Indicates new rate or text
+ Indicates change

Issue Date: September 14, 2015 Effective Date: December 29, 2015
Month /Day/Year Month /Day/Year

ISSUED BY Hollis H. "Bert" Brower / President PO Box 1080 Nixa, MO 65714-1080
Name and Title of Issuing Officer Mailing Address

FILED
Missouri Public
Service Commission
WR-2015-0192; JW-2016-0086

Name of Utility: Moore Bend Water Utility, LLC
Service Area: Moore Bend Subdivision, Taney County, MO

Rules and Regulations Governing Rendering of
Water Service

Map of Service Area

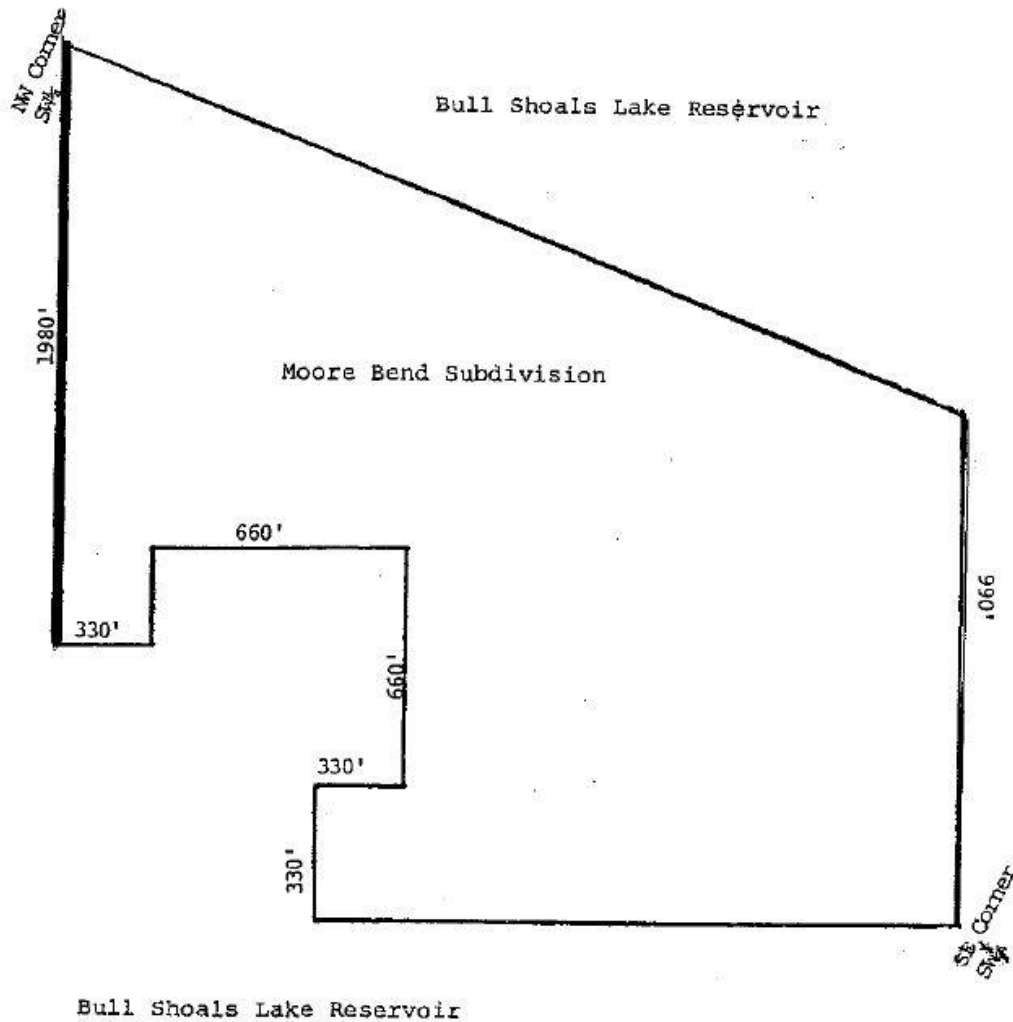

- * Indicates new rate or text
- + Indicates change

Issue Date: September 14, 2015
Month /Day/Year

Effective Date: December 29, 2015
Month /Day/Year

ISSUED BY Hollis H. "Bert" Brower / President PO Box 1080 Nixa, MO 65714-1080
Name and Title of Issuing Officer Mailing Address

FILED
Missouri Public
Service Commission
WR-2015-0192; JW-2016-0086

Name of Utility: Moore Bend Water Utility, LLC
Service Area: Moore Bend Subdivision, Taney County, MO

Rules and Regulations Governing Rendering of
Water Service

Legal Description of Service Area

All that part of the SW 1/4 of Section 34, Township 23, Range 20, in Taney County, Missouri, described as follows: Beginning at the SE corner of said SW 1/4, thence North 990 feet, thence Northwesterly to the NW corner of said SW 1/4, thence South 1980 feet, thence East 330 feet, thence North 330 feet, thence East 660 feet, thence South 660 feet, thence West 330 feet, thence South 330 feet to the South line of said SW 1/4, thence East to the point of beginning.

- * Indicates new rate or text
+ Indicates change

Issue Date: September 14, 2015 Effective Date: December 29, 2015
Month /Day/Year Month /Day/Year

ISSUED BY Hollis H. "Bert" Brower / President PO Box 1080 Nixa, MO 65714-1080
Name and Title of Issuing Officer Mailing Address

Name of Utility: Moore Bend Water Utility, LLC
Service Area: Moore Bend Subdivision, Taney County, MO

Rules and Regulations Governing Rendering of
Water Service

Schedule of Rates

Availability:

These rates are available to any water customer on Company's mains for supplying water service requested

Water Service Rates:

Monthly Customer Charge \$28.13 (does not include any water)

Commodity Charge \$10.31 per thousand gallons
\$7.71 per one hundred cubic feet

Taxes:

Any applicable Federal, State, or local taxes computed on billing basis shall be added as separate items in rendering each bill.

- * Indicates new rate or text
- + Indicates change

Issue Date: September 14, 2015 Effective Date: ~~October 30, 2015~~
Month /Day/Year Month /Day/Year

ISSUED BY Hollis H. "Bert" Brower / President PO Box 1080 Nixa, MO 65714-1080
Name and Title of Issuing Officer Mailing Address

Name of Utility: Moore Bend Water Utility, LLC
Service Area: Moore Bend Subdivision, Taney County, MO

Rules and Regulations Governing Rendering of
Water Service

Schedule of Service Charges

The following Miscellaneous Charges apply as authorized and Described elsewhere in the Company's filed Rule and Regulations:

New Service Connection Fee	Actual Cost
Consists of the costs incurred by the Company for construction including parts, material, labor and equipment, but excluding the cost of the meter. See Rule 5 B.	
Service Connection Inspection Fee	\$25
See Rule 5 B. 2 and 5 B. 3.	
Water Service Line Inspection Fee	\$25
See Rule 5 C.	
Turn-On Fee	\$30
Turn-Off Fee	\$30
On-site Collection Charge	\$15
This charge will be added to the current bill if the Company personnel is on-site to disconnect the service when the Customer pays the bill. The disconnection fee may not be assessed if the service is not physically disconnected.	
Meter Test Fee	\$25
See Rule 12 B.	
Late Charges	\$5 or 3%
The late charge is calculated monthly with the greater amount above being added to the delinquent bill in accordance with Rule 10 G.	

- * Indicates new rate or text
+ Indicates change

Issue Date: September 14, 2015 Effective Date: December 29, 2015
Month /Day/Year Month /Day/Year

ISSUED BY Hollis H. "Bert" Brower / President PO Box 1080 Nixa, MO 65714-1080
Name and Title of Issuing Officer Mailing Address

Name of Utility: Moore Bend Water Utility, LLC
Service Area: Moore Bend Subdivision, Taney County, MO

Rules and Regulations Governing Rendering of
Water Service

Schedule of Service Charges continued

Returned Check Charges	\$29
Credit / Debit Card Charges	Not to exceed \$3 per transaction
Service Calls for Damages caused by Customer	Actual cost but not less than \$40

* Indicates new rate or text
+ Indicates change

Issue Date: September 14, 2015 Effective Date: December 29, 2015
Month /Day/Year Month /Day/Year

ISSUED BY Hollis H. "Bert" Brower / President PO Box 1080 Nixa, MO 65714-1080
Name and Title of Issuing Officer Mailing Address